

**Basenji Club of America**  
**Trial Secretary – Holly Hamilton**  
**6756 Belkenton Ave**  
**Cincinnati, OH 45236**

Directions to Isen Farm, 1690 Griffiths Rd, Sorento, IL 62086

From 1-55 North or South: take Exit 37 for Livingston/New Douglas, go East approximately 5 miles into the town of New Douglas, turn left (North) onto Main Street (at the stop sign), then in 1/4 mile turn right (East) onto Sorento Road. Go approximately 5 miles and turn left onto Griffiths Road. Field is 3/4 mile on the right, just past the county rock pile (which is on the left).

From 1-70 East or West: take Exit 36 for Pocahontas and go North approximately 4 miles to IL-140 (first stop sign). Turn left (West) on IL-140, go 1 mile then turn right (North) onto Old Ripley Road. Follow Old Ripley Road 6.3 miles to stop sign, turn left (West) onto New Douglas Avenue. Go 0.4 miles, turn right (North) onto Griffiths Road. Field is 3/4 mile on the right, just past the county rock pile (which is on the left).

Camping on site: RV parking and limited dry camping will be available, but campers need to contact Phil or Karla Dean directly to make arrangements. Karla's cell phone number is 317-945-2912 and Phil's is 317-945-2913

### **COURSE PLAN: 758 Yards**

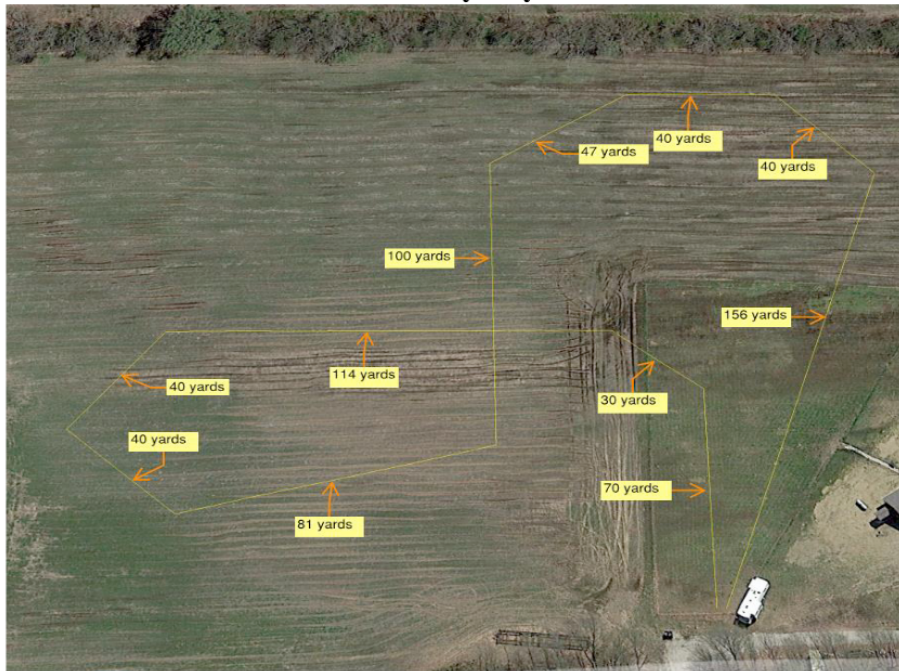

### **Premium List**

Pre-entries close **9 pm EST on Wednesday, October 5, 2022 at the home of the Trial Secretary.**

Trial Secretary – Holly Hamilton 6756 Belkenton Ave, Cincinnati, OH 45236  
[HollyLuLu@aol.com](mailto:HollyLuLu@aol.com)  
(513) 608-9691



### **ASFA Lure Coursing Trial** **Monday** **Oct 10, 2022**

Isen Farm  
1690 Griffiths Rd, Sorento, IL 62086



The American Sighthound Field Association has granted Permission to hold this event under the ASFA Rules & Regulations.

**Audrey Silverstein,**  
ASFA Scheduling Committee Chair

## Basenji Club of America Officers

President: Pat Marshall (TX), Vice President: Julie Hartigan (VA),  
Treasurer: Laura Mae Hesse (WI), Secretary: Janet Ketz (IL)

**Trial is open to all basenjis 12 months of age or older that are individually registered/listed with the AKC registration or as a Purebred Alternative Listing (PAL) basenjis.**

**Coursing is an athletic activity that can tax a dog's physical strength. Dogs that are overweight and/or out of condition may be at greater risk for injury and exhaustion. The Inspection Committee has the authority to disallow a dog's entry into a trial, and in such instances, applicable entry fees will be refunded.**

### ENTRY FEE

Pre-Entries \$30.00 per dog entered

Day of Trial Entries \$35.00 per dog entered

Pre-entries close at 9 pm EST on Wednesday Oct. 5, 2022

at the Field Trial Secretary's address

Day of Trial entries close at 8 am CST at the Field Trial Secretary's table

(Day of Trial Entries Accepted as space allows)

**MAKE CHECKS PAYABLE TO BCOA 2022 NATIONAL SPECIALTY**

**Neither BCOA nor its members, or the Field Trial Committee, will be responsible for any accidents at this trial.**

## Things to know:

- **The field is not fenced, but is away from high traffic roads.**
- Trees provide a visual barrier on three sides.
- Be prepared and bring your own shade and water for your hounds.
- Water and bathroom facilities are available.
- Please be respectful of the site by cleaning up after yourself and your hounds. This is private property.
- Be respectful of others and note that we will follow the necessary COVID-19 protocols of the region.

## FOOD

There will be snacks and water available.

There are no restaurants nearby so plan accordingly

## **Trial Judge**

Kevin Carlson, PO BOX 044421, RACINE, WI 53404-7008

## **Trial Judge**

Russell A Jacobs, 7045 SE 61ST ST, TECUMSEH, KS 66542-9516

## **Field committee**

Chairman: Bob Gooderl bgfw12@gmail.com

Secretary: Holly Hamilton, [HollyLuLu@aol.com](mailto:HollyLuLu@aol.com),

6756 Belkenton Ave., Cincinnati OH 45236

(513) 608-9691

**MAKE CHECKS PAYABLE TO  
BCOA 2022 NATIONAL SPECIALTY**

Inspection: Terry Colbert, Jessica Ryno, Bob Gooderl

Lure Operators: Alan Salm, Phillip Dean

**Trial HOURS: 12:00 noon CST until completed.**

**ROLL CALL & INSPECTION: 11:00 AM roll call (or immediately following the AKC Trial)**

Check-in is followed by inspection for fitness, lameness or "in season" females.

**Early acceptance of hound entries may begin any time between 7:00AM and 8:00AM CST.**

You will be expected to have complete info for your dog.  
Incomplete entries WILL NOT BE ACCEPTED

## EMERGENCY INFORMATION:

### **Veterinarian Information**

**A local clinic will have a local veterinarian on call at Schreiber**

**Veterinary Services**

**1397 Old Ripley Road, Sorento, IL 62086**

**217-272-4412**

**The closest after-hours emergency vet is about 45 minutes south via I-55,**

**Animal Emergency Center**

**2005 Mall St. Collinsville, IL 62234**

**618-346-1843**

**If possible, please call before going to the clinic; this will enable the staff to be prepared for your animal's arrival. They will suggest immediate first aid measures and will give you specific directions to the nearest emergency clinic.**

**Police..... 911**

**Ambulance Service..... 911**

**Fire Department ..... 911**

## ALL DOGS RUN AT OWNERS SOLE RISK

- All entries must be 12 months of age or older on the day of the trial.
- Each dog requires an entry form
- Entries will not be accepted without fees, signatures, or the “Agreement” found on the Official ASFA Entry Form
- Bitches in season and lame dogs will be excused. Entries will be refunded
- Coursing is an athletic activity that can tax a dog’s physical strength.
- Dogs that are overweight and/or out of condition may be at greater risk for injury and exhaustion. The Inspection Committee has the authority to disallow a dog’s entry, and in such instances, applicable entry fees will be refunded
- **A \$5.00 fine will be assessed for any loose dog on the field that is not competing in the course in progress**
- Battery powered, continuous loop equipment will be used. Lures consist of white plastic.
- Exhibitors should follow their veterinarian’s recommendation to assure their dogs are free of parasites, any communicable diseases and have appropriate vaccinations.
- The Huntmaster is responsible for field safety and therefore he/she is in complete charge of all dogs and handlers on the field. In service to this responsibility, he/she has the authority to stop the lure in any potentially dangerous situation and signal the handler to retrieve a hound
- Persons exhibiting conduct detrimental to the ASFA/BCOA/any dog(s)/other person(s) will be asked to leave the trial site.
- Bring your own shade & water
- No entry fees will be refunded if the event cannot be started or completed by reason of riots, civil disturbances, fire, extreme and/or dangerous weather conditions, an act of God, public emergency, act of a public enemy, strikes or any other cause beyond the control of the Club or its members and representatives.
- The event-hosting club or Isen Farm, its agents, members, representatives, volunteers, etc. assume no liability or responsibility for any loss, damage or injury sustained by exhibitors, handlers, or to any of their dogs or property and further assumes no responsibility for injury to children or spectators before, during, or after this event.

Conditions of Entry: All entries must be one year or older on the day of the trial. If the entry in any regular stake is 20 or more, the stakes will be split into flights by public random draw. Bitches in season, lame hounds and hounds with breed disqualifications will be excused at roll call and refunds provided. Spayed, neutered, monorchid or cryptorchid hounds without breed disqualifications may be entered; hounds with breed disqualifications are not eligible to enter except in the Single Stake. Hounds not present at roll call will be scratched and no refund provided. All hounds will run twice, in trios if possible or braces (except in the Single Stake), unless excused, dismissed or disqualified.

All entries shall be individually registered with the AKC (ILP/PAL included), the NGA, the UKC, the FCI, an ASFA-recognized foreign or ASFA Board approved registry, or possess a CRN from the SPDBS. A photocopy of acceptable registry must be submitted with each hound’s first ASFA field trial entry; this requirement is waived for hounds registered with the NGA.

### Stakes Offered

**OPEN STAKE:** Any eligible basenji, excluding ASFA Field Champions of record. Must possess certification form signed prior to the close of entries

**FIELD CHAMPION STAKE:** Any ASFA Field Champion (basenji only)

**VETERAN STAKE:** Any eligible basenji whose age is at least six years. Points & placements go toward VFCh and VLCM titles.

**SINGLES STAKE:** Any eligible basenji including those disqualified to run in other stakes. Each hound runs alone. Not eligible for Best of Breed or Best in Field. Hounds are eligible to earn TCP and CPX titles from the Singles stake. Provisional breeds are not eligible for these titles.

### NON-REGULAR STAKES OFFERED

**BREEDER STAKE:** An entry shall consist of two basenjies bred or co-bred by the same individual. Basenjies must be entered in one of the regular stakes (Open, FCh, or Veteran) Scores of the two basenjies will be added and the highest combined score will be awarded the Breeder Stake Award.

**KENNEL STAKE:** An entry shall consist of two basenjies owned by and living with the same person. basenjies must be entered in one of the regular stakes (Open, FCh, Veteran). Scores of the two basenjies will be added and the highest combined score will be awarded the Kennel Stake Award.

**FOR BREEDER AND KENNEL STAKES:** Entries may consist of the identical pairing of dogs, but each dog may only be entered once in each stake. Hounds are named at the time of entry by completing the attached form. Singles are treated as a “breed” unto themselves, therefore both dogs must be entered in singles to be in Breeder or Kennel Stake.

*\*\*All trophies awarded will be basenji/dog related. BOB trophy includes original quilted wall art created by Lisa Stewart.*

**Basenji Club of America National Specialty Field Trial.**

**Monday, October 10, 2022.- Isen Farm, 1690 Griffiths Rd, Sorento, IL 62086**

Early entries close at 9:00 pm October 5, 2022 at the FTS's residence.

Early entry fees: \$30; Day of trial entry fee: **\$35**;

Make checks payable (in US funds) to **BCOA** and mail to:  
Holly Hamilton— FTS • 6756 Belkenton Ave, Cincinnati, OH 45236

Fee Paid \_\_\_\_\_ The Field Secretary cannot accept conditional, unsigned, incomplete or unpaid entries; please check your completed entry carefully.

|   |                |   |  |
|---|----------------|---|--|
| Breed:<br><b>BASENJI</b>  |                | Call Name:  |  |
| Registered Name of Hound:   |                |   |  |
| Stake: <input type="checkbox"/> Open <input type="checkbox"/> FCH <input type="checkbox"/> Veteran <input type="checkbox"/> Single                                    |                | Additional Stakes<br><input type="checkbox"/> Kennel <input type="checkbox"/> Breeder |  |
| Registration Number: (please write in registering body before number)   |                |   |  |
| <input type="checkbox"/> If possible, please separate my hounds   | Date of Birth: | Sex:<br><input type="checkbox"/> Dog <input type="checkbox"/> Bitch                   |  |
| Name of actual owner(s):  |                |   |  |
| Address:  |                | Phone:  |  |
| City:   | State:         | Zip:  |  |
| E-mail (Optional)   |                | (Optional) Region of Residence:   |  |
| Emergency Contact Name and Phone (Optional)   |                |   |  |
| <input type="checkbox"/> Check if this is the first ASFA trial for this hound. Attach a Hound Certification or waiver if entered in Open, Veterans, Limited.          |                |   |  |
| <input type="checkbox"/> Check if this is a first-time entry, a copy of the official Registration of this hound must accompany this entry unless NGA.                 |                |   |  |
| <input type="checkbox"/> Check if any information has changed since the last ASFA trial entry. Regarding _____  |                |   |  |
| <input type="checkbox"/> Check if this hound has been dismissed within the last 6 trials entered. Must be marked in order to qualify for a "clean" trial requirement. |                |   |  |

I CERTIFY that I am the actual owner of this dog, or that I am the duly authorized agent of the actual owner whose name I have entered above. In consideration of the acceptance of this entry and the opportunity to have this dog judged and to win prize money, ribbons, or trophies, I (we) agree to abide by the rules and regulations of the American Sighthound Field Association in effect at the time of this lure field trial, and by any additional rules and regulations appearing in the premium list for this lure field trial. I (we) agree that the club holding this lure field trial has the right to refuse this entry for cause, which the club shall deem to be sufficient. I (we) agree to hold this club, its members, directors, governors, officers, agents or other functionaries, any employees of the aforementioned parties and the owner(s) of the trial premises or grounds harmless from any claim for loss or injury which may be alleged to have been caused directly or indirectly to any person or thing by the act of this dog while in or upon the lure field trial premises or grounds or near any entrance thereto and I (we) personally assume all responsibility and liability for any such claim, and I (we) further agree to hold the aforementioned parties harmless from any claim loss of this dog by disappearance, theft damage or injury be caused or alleged to be caused by the negligence of the club or any of the aforementioned parties or by the negligence of any person or any other cause or causes. I (we) certify and represent that the dog entered is not a hazard to person or other dogs. This entry is submitted for acceptance of the forgoing representations and agreements.

SIGNATURE of owner or his agent duly authorized to make this entry \_\_\_\_\_

**Please separate the entries before submitting to FTS.**

**Basenji Club of America National Specialty Field Trial.**

**Monday, October 10, 2022.- Isen Farm, 1690 Griffiths Rd, Sorento, IL 62086**

Early entries close at 9:00 pm October 5, 2022 at the FTS's residence.

Early entry fees: \$30; Day of trial entry fee: **\$35**;

Make checks payable (in US funds) to **BCOA** and mail to:  
Holly Hamilton— FTS • 6756 Belkenton Ave, Cincinnati, OH 45236

Fee Paid \_\_\_\_\_ The Field Secretary cannot accept conditional, unsigned, incomplete or unpaid entries; please check your completed entry carefully.

|   |                |   |  |
|---|----------------|---|--|
| Breed:<br><b>BASENJI</b>  |                | Call Name:  |  |
| Registered Name of Hound:   |                |   |  |
| Stake: <input type="checkbox"/> Open <input type="checkbox"/> FCH <input type="checkbox"/> Veteran <input type="checkbox"/> Single                                    |                | Additional Stakes<br><input type="checkbox"/> Kennel <input type="checkbox"/> Breeder |  |
| Registration Number: (please write in registering body before number)   |                |   |  |
| <input type="checkbox"/> If possible, please separate my hounds   | Date of Birth: | Sex:<br><input type="checkbox"/> Dog <input type="checkbox"/> Bitch                   |  |
| Name of actual owner(s):  |                |   |  |
| Address:  |                | Phone:  |  |
| City:   | State:         | Zip:  |  |
| E-mail (Optional)   |                | (Optional) Region of Residence:   |  |
| Emergency Contact Name and Phone (Optional)   |                |   |  |
| <input type="checkbox"/> Check if this is the first ASFA trial for this hound. Attach a Hound Certification or waiver if entered in Open, Veterans, Limited.          |                |   |  |
| <input type="checkbox"/> Check if this is a first-time entry, a copy of the official Registration of this hound must accompany this entry unless NGA.                 |                |   |  |
| <input type="checkbox"/> Check if any information has changed since the last ASFA trial entry. Regarding _____  |                |   |  |
| <input type="checkbox"/> Check if this hound has been dismissed within the last 6 trials entered. Must be marked in order to qualify for a "clean" trial requirement. |                |   |  |

I CERTIFY that I am the actual owner of this dog, or that I am the duly authorized agent of the actual owner whose name I have entered above. In consideration of the acceptance of this entry and the opportunity to have this dog judged and to win prize money, ribbons, or trophies, I (we) agree to abide by the rules and regulations of the American Sighthound Field Association in effect at the time of this lure field trial, and by any additional rules and regulations appearing in the premium list for this lure field trial. I (we) agree that the club holding this lure field trial has the right to refuse this entry for cause, which the club shall deem to be sufficient. I (we) agree to hold this club, its members, directors, governors, officers, agents or other functionaries, any employees of the aforementioned parties and the owner(s) of the trial premises or grounds harmless from any claim for loss or injury which may be alleged to have been caused directly or indirectly to any person or thing by the act of this dog while in or upon the lure field trial premises or grounds or near any entrance thereto and I (we) personally assume all responsibility and liability for any such claim, and I (we) further agree to hold the aforementioned parties harmless from any claim loss of this dog by disappearance, theft damage or injury be caused or alleged to be caused by the negligence of the club or any of the aforementioned parties or by the negligence of any person or any other cause or causes. I (we) certify and represent that the dog entered is not a hazard to person or other dogs. This entry is submitted for acceptance of the forgoing representations and agreements.

SIGNATURE of owner or his agent duly authorized to make this entry \_\_\_\_\_

**Please separate the entries before submitting to FTS.**

